Executive Director's Office
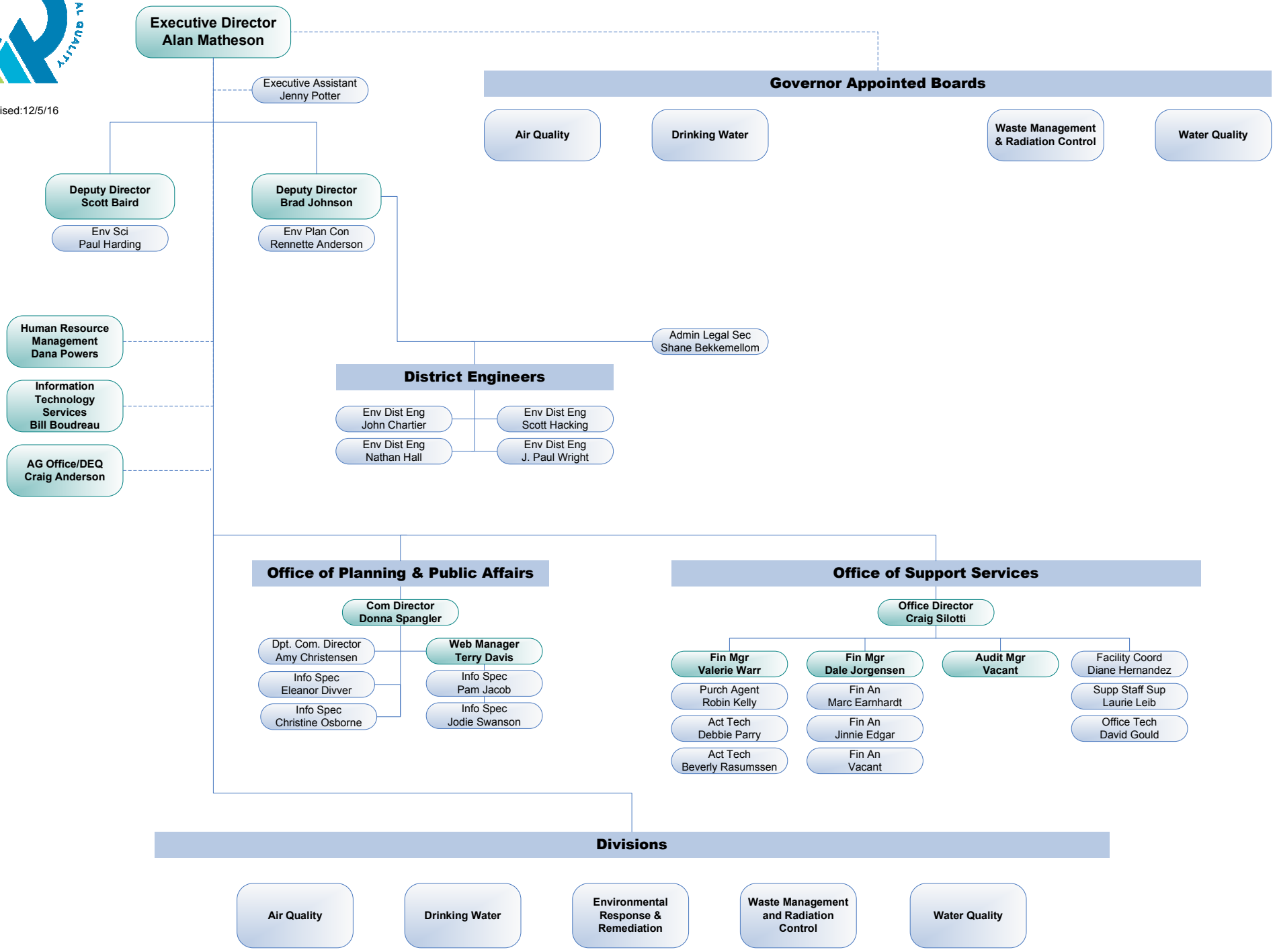
Revised:12/5/16