ENVIRONMENTAL QUALITY
DRINKING WATER

Division of Drinking Water - Operator Certification Program
2016 Schedule for
Written and Online Exams

ATTENTION ALL WATER SYSTEM OPERATORS AND MANAGERS, AND ANYONE SEEKING EMPLOYMENT IN THE WATER INDUSTRY. Utah's Department of Environmental Quality, Division of Drinking Water (DDW), is offering operator certification written exams for water distribution and treatment systems. All grade levels, including small systems, will be offered:

- **April 14, 2016**, at 16 Utah exam sites (see *Application for Written Exam* for list of cities). Application deadline: March 24, 2016.

- **November 10, 2016**, at 16 Utah exam sites (see *Application for Written Exam* for list of cities). Exam application deadline: October 20, 2016.

How to register for a written exam

Fill out an official exam application and mail it, along with the $100.00 fee, to: Division of Drinking Water, Operator Certification Program, 195 North 1950 West, P.O. Box 144830, Salt Lake City, Utah 84114-4830. Make the check or money order payable to the "Division of Drinking Water" or "DDW"

The exam application and fee must arrive at the Division of Drinking Water office on or before the deadline listed on this announcement. Applications and fees received after the deadline will not be accepted. A confirmation letter about your exam reservation will be mailed to you. If you do not receive your confirmation letter, please contact Dawnie at DDW to make sure your application was received. Dawnie: telephone 801-536-4217; e-mail dmjacobo@utah.gov.

Apply for a written exam at the DDW website's shopping cart:

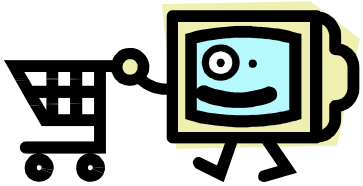

www.deq.utah.gov/FeesGrants/fees/drinkingwater/shoppingcart.htm
You may use the "Shopping Cart" system to submit the application online and pay the fee with a credit card. The system will accept Visa, Master Card, American Express, and Discover, or you can pay by Virtual Check. Please submit your application and payment by the deadline so that your exam booklet and seat can be reserved. If you have questions or need assistance, call the DDW staff at 801-536-4200 or send email to dmjacobo@utah.gov.

Additional Exam Dates and Training (Contact RWAU)

The Rural Water Association of Utah (RWAU) will sponsor a written certification exam in conjunction with their Spring and Fall training conferences. IMPORTANT ► Individuals taking the RWAU-sponsored exam must submit the special RWAU exam application and $100.00 fee directly to the RWAU office at 76 East Red Pine Drive, Alpine, Utah 84004-1557. For more information, contact Shantell Cummins at 801-756-5123.

► Exam date: March 4, 2016 (St. George City). Exam application deadline: February 12, 2016
► Exam date: September 1, 2016 (Layton City). Exam application deadline: August 11, 2016

ONLINE TESTING is available year-round by appointment only. To schedule a State of Utah online certification exam, contact Shantell Cummins at RWAU at telephone 801-756-5123. For more information about online testing and training, visit the RWAU website at http://www.rwau.net