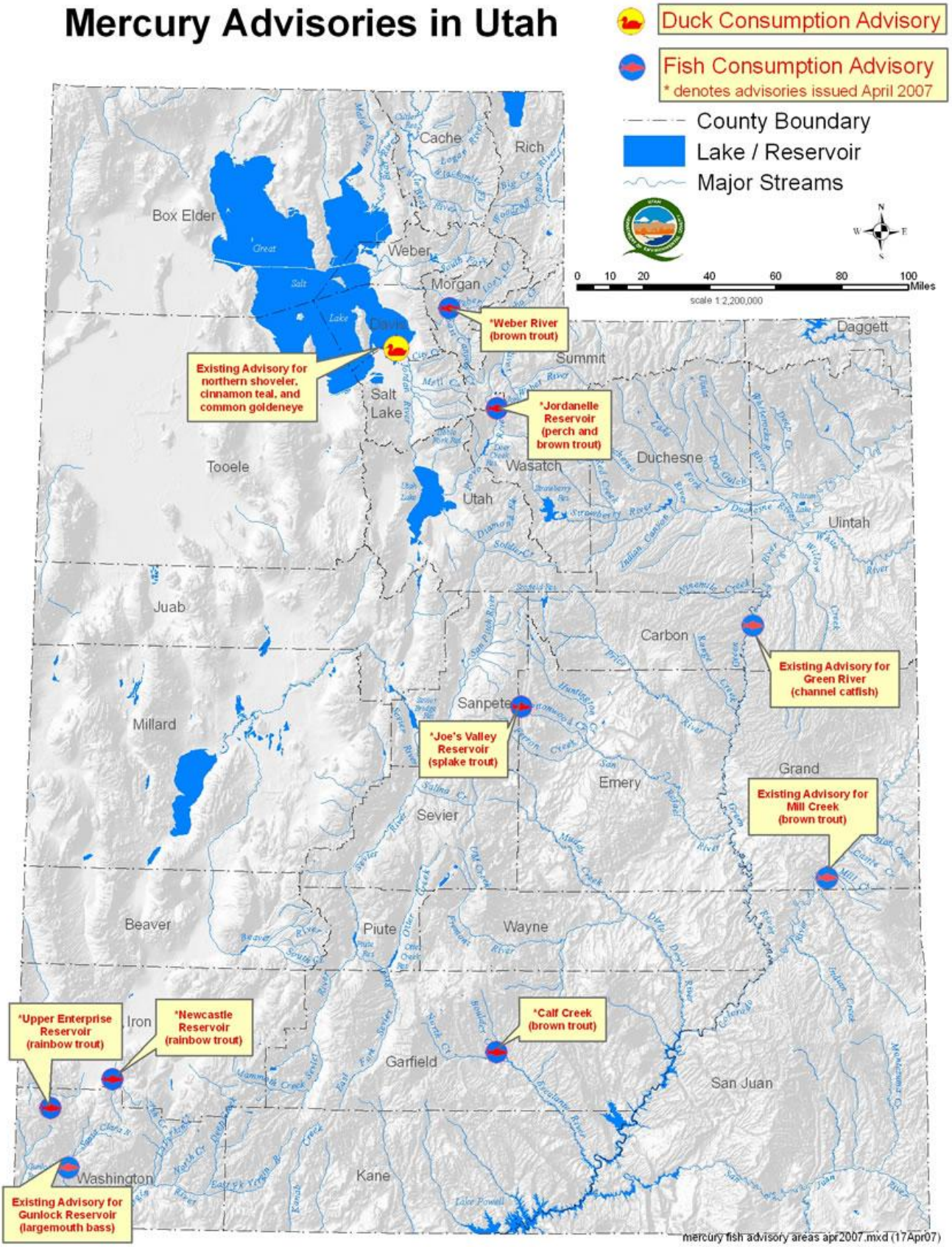Mercury Advisories in Utah