Cedar Mountains Wilderness

March 7, 2004
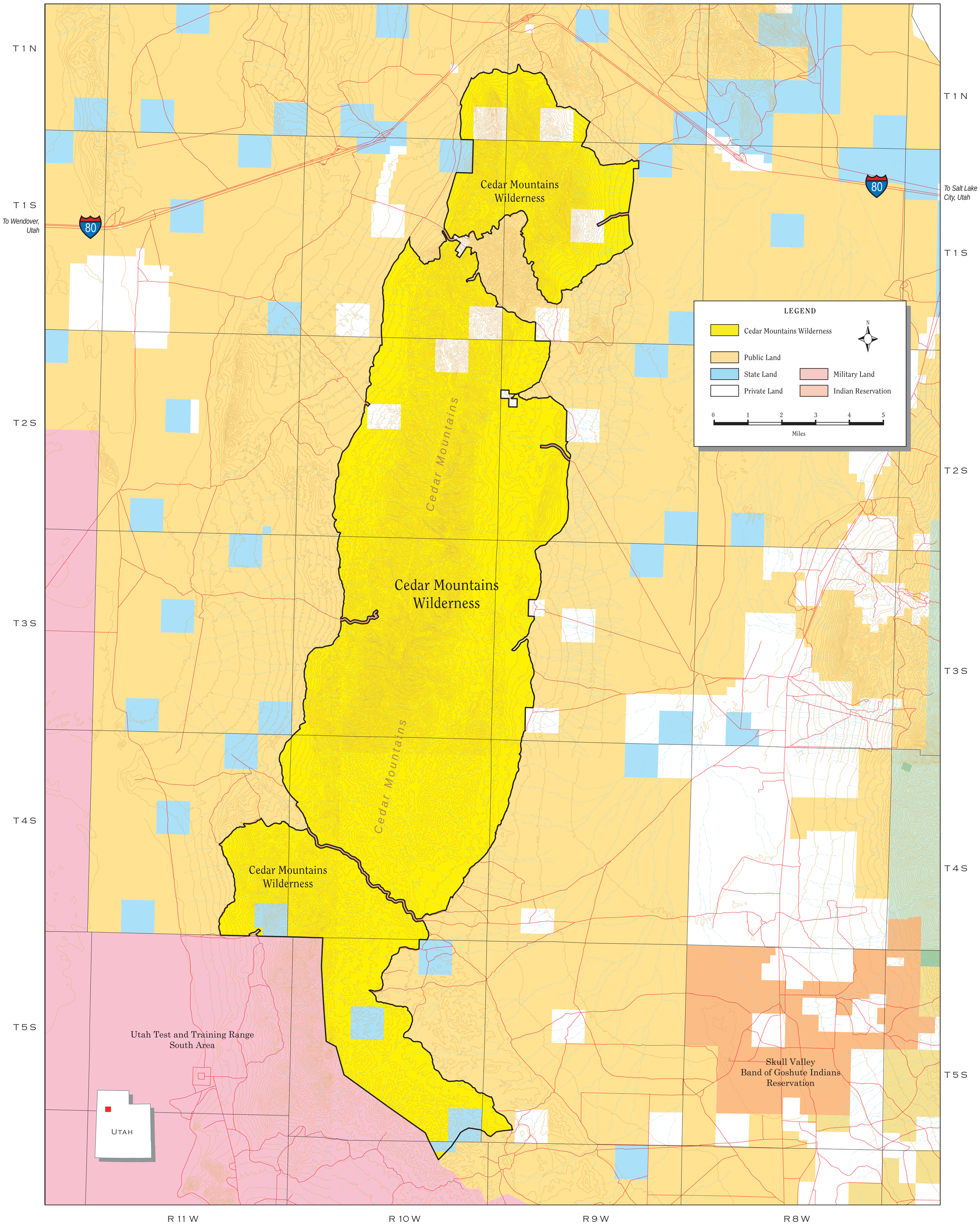
This map prepared at the request of Congressman Rob Bishop