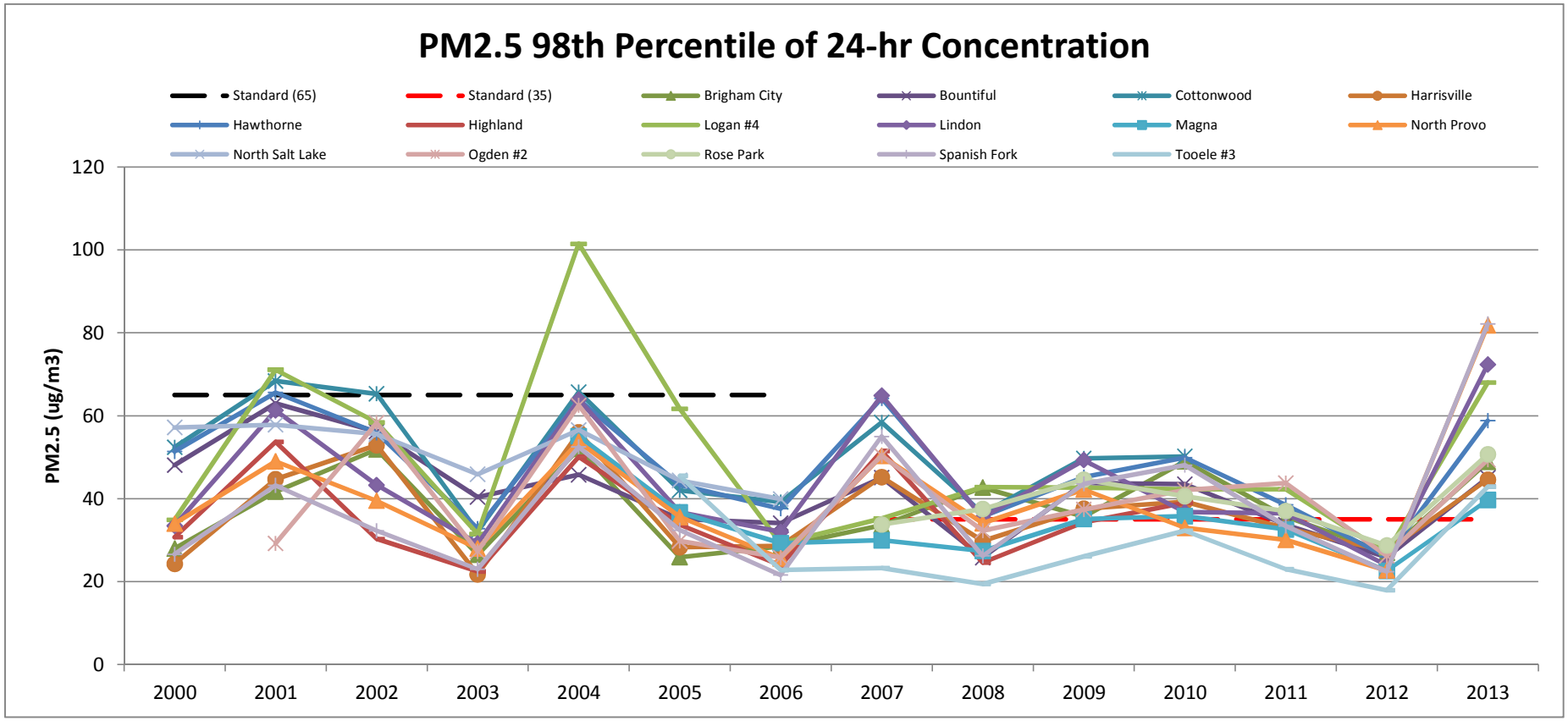
PM2.5 98th Percentile of 24-hr Concentration
Standard (65)
Standard (35)
Brigham City
Bountiful
Cottonwood
Harrisville
Hawthorne
Highland
Logan #4
Lindon
Magna
North Provo
North Salt Lake
Ogden #2
Rose Park
Spanish Fork
Tooele #3
PM2.5 (ug/m3)
0
20
40
60
80
100
120
2000
2001
2002
2003
2004
2005
2006
2007
2008
2009
2010
2011
2012
2013