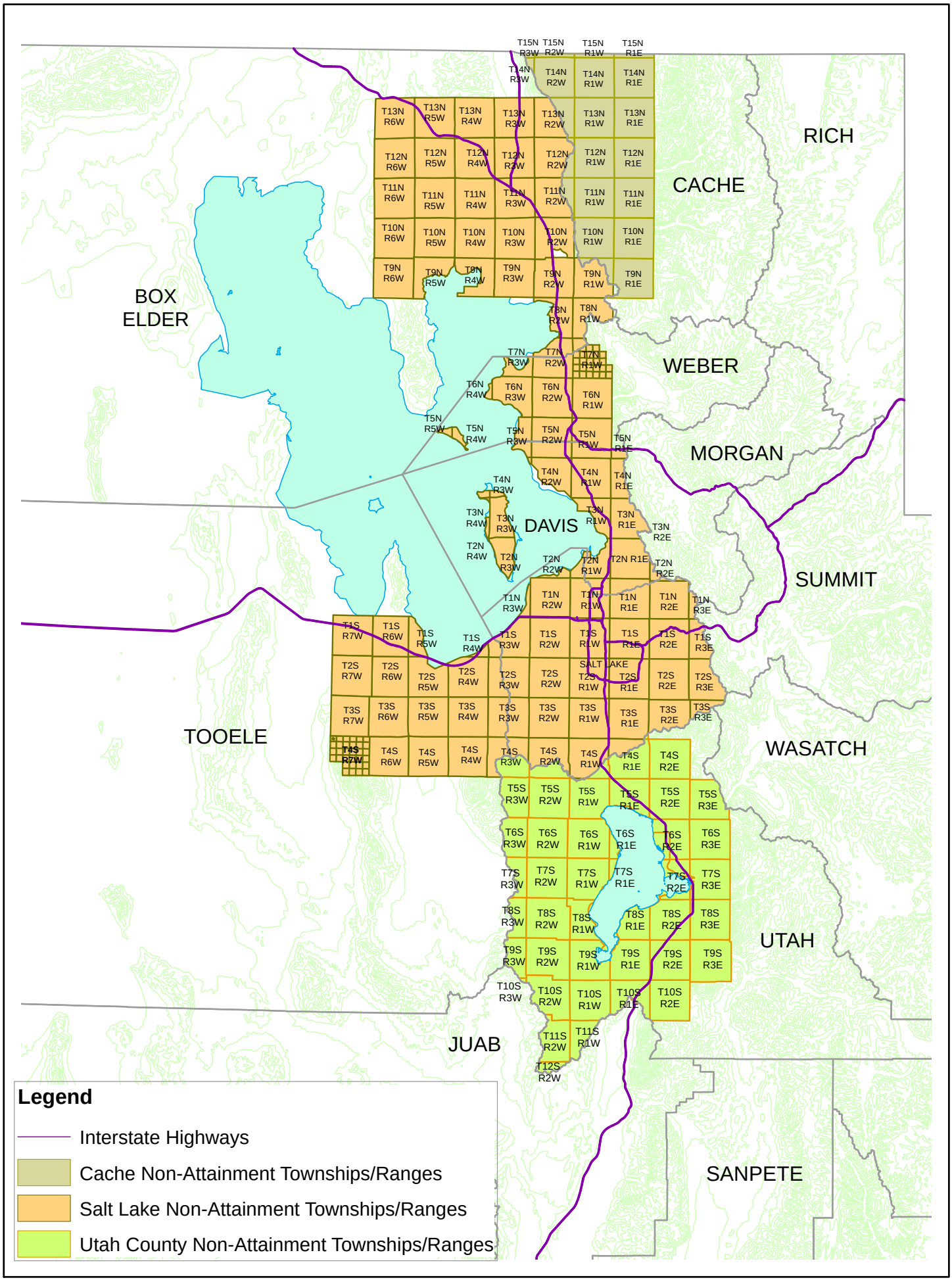PM2.5 Non-Attainment Areas by Township and Range