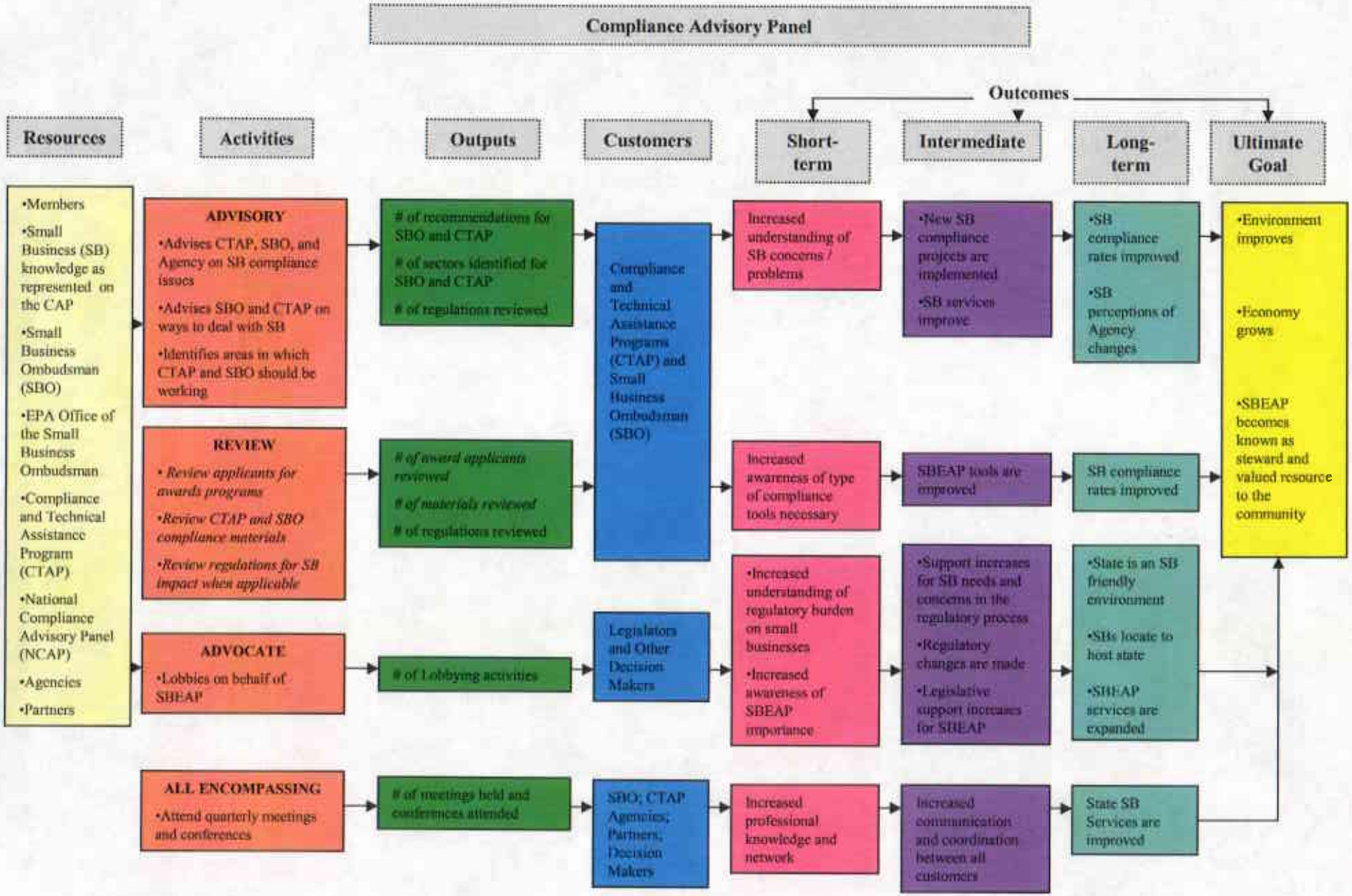
Compliance Advisory Panel
Outcomes
Resources
Activities
Outputs
Customers
Short-term
Intermediate
Long-term
Ultimate Goal
•Members
•Small Business (SB) knowledge as represented on the CAP
•Small Business Ombudsman (SBO)
•EPA Office of the Small Business Ombudsman
•Compliance and Technical Assistance Program (CTAP)
•National Compliance Advisory Panel (NCAP)
•Agencies
•Partners
ADVISORY
•Advises CTAP, SBO, and Agency on SB compliance issues
•Advises SBO and CTAP on ways to deal with SB
•Identifies areas in which CTAP and SBO should be working
REVIEW
• Review applicants for awards programs
•Review CTAP and SBO compliance materials
•Review regulations for SB impact when applicable
ADVOCATE
•Lobbies on behalf of SBEAP
ALL ENCOMPASSING
•Attend quarterly meetings and conferences
# of recommendations for SBO and CTAP
# of sectors identified for SBO and CTAP
# of regulations reviewed
# of award applicants reviewed
# of materials reviewed
# of regulations reviewed
# of Lobbying activities
# of meetings held and conferences attended
Compliance and Technical Assistance Programs (CTAP) and Small Business Ombudsman (SBO)
Legislators and Other Decision Makers
SBO; CTAP Agencies; Partners; Decision Makers
Increased understanding of SB concerns / problems
Increased awareness of type of compliance tools necessary
•Increased understanding of regulatory burden on small businesses
•Increased awareness of SBEAP importance
Increased professional knowledge and network
•New SB compliance projects are implemented
•SB services improve
SBEAP tools are improved
•Support increases for SB needs and concerns in the regulatory process
•Regulatory changes are made
•Legislative support increases for SBEAP
Increased communication and coordination between all customers
•SB compliance rates improved
•SB perceptions of Agency changes
SB compliance rates improved
•State is an SB friendly environment
•SBs locate to host state
•SBEAP services are expanded
State SB Services are improved
•Environment improves
•Economy grows
•SBEAP becomes known as steward and valued resource to the community